

Extension of Daly Roper Beetaloo Water Control District

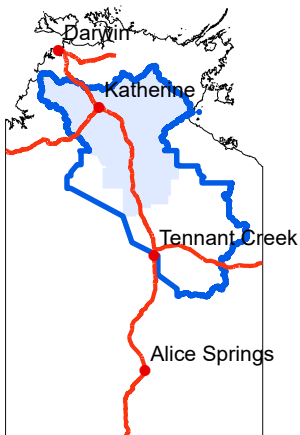

NT GOVERNMENT USE ONLY

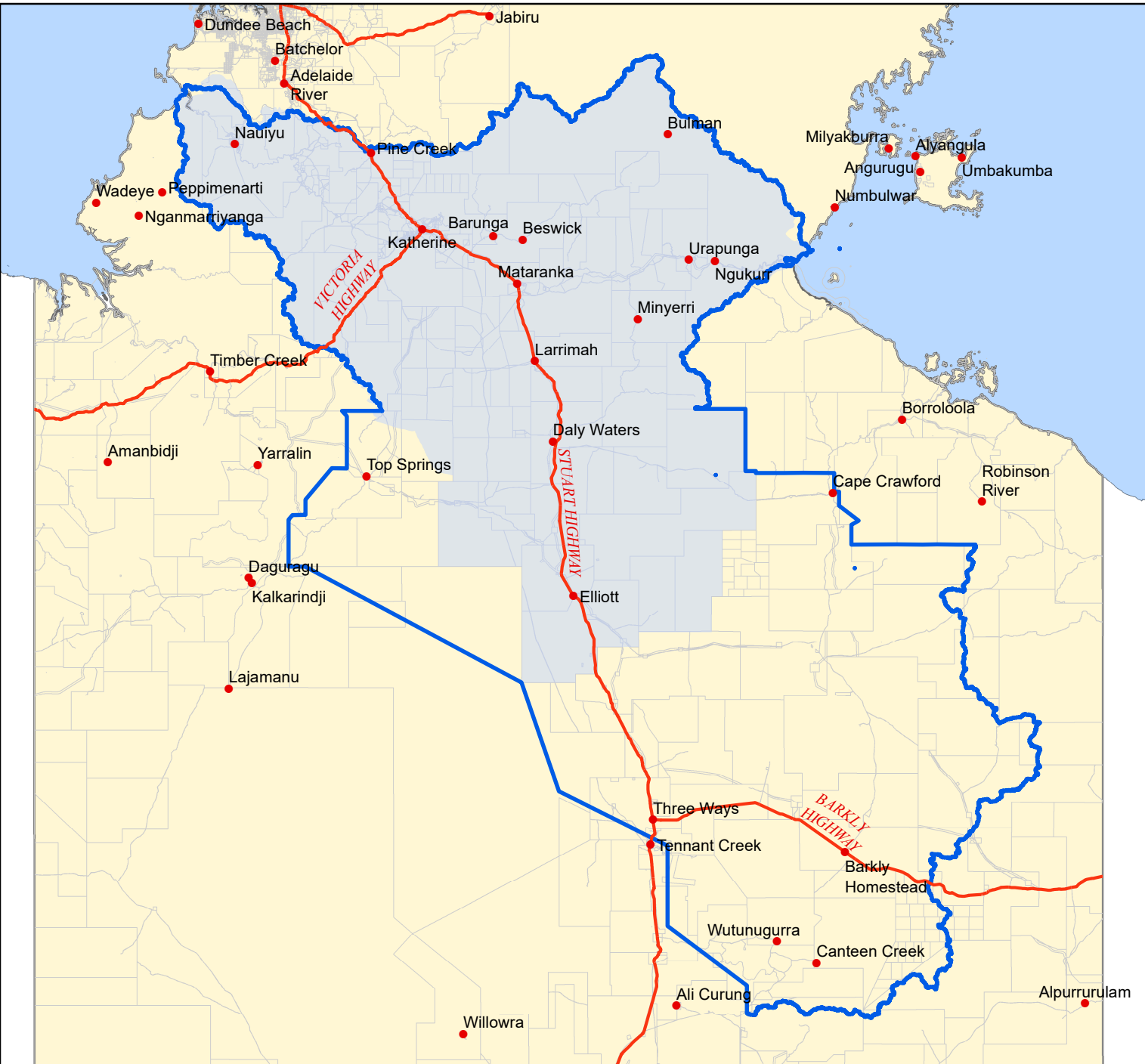
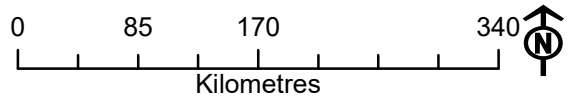

Legend

- Populated Places
- National Highway
- Cadastre
- Previous DRBWCD
- New DRBWCD

Map compiled: 4/07/2022

DATA SOURCE:

Cadastre/Roads/Placenames:
Department of Infrastructure, Planning and Logistics

For further information, please contact:
Water Planning & Engagement/Water Resources
Department of Environment, Parks & Water Security
Phone: (08) 8999 4455
<https://depws.nt.gov.au>
Level 4, Goyder Centre, 25 Chung Wah Terrace,
Palmerston, Northern Territory



Creative Commons Attribution 4.0 International
Public License (CC BY 4.0)
<https://creativecommons.org/licenses/by/4.0/legalcode>
Department of Environment and Natural Resources
© Northern Territory Government

